

**2007 JLG 1930ES  
 19' SCISSOR LIFT**

Rental#	270694							
Hours:	324.4							
Serial Number:	200168561							
Engine Manufacturer:	_____							
Engine Overall Condition:	Poor	<input type="checkbox"/>	Fair	<input type="checkbox"/>	Good	<input type="checkbox"/>	Exc.	<input type="checkbox"/>
Fuel:	Electric							
Drive Type:	2WD							
Steering:	2-Wheel							
Tire Fill:	Solid							
Remaining Tire %:	FL	<u>50</u>	FR	<u>50</u>	RL	<u>50</u>	RR	<u>50</u>
Mismatched Tires?	Yes	<input type="checkbox"/>	No	<input checked="" type="checkbox"/>				
Paint Condition?	Poor	<input type="checkbox"/>	Fair	<input checked="" type="checkbox"/>	Good	<input type="checkbox"/>	Exc.	<input type="checkbox"/>
Sheet Metal Condition?	Poor	<input type="checkbox"/>	Fair	<input checked="" type="checkbox"/>	Good	<input type="checkbox"/>	Exc.	<input type="checkbox"/>
Platform Size?			Damage?	Yes	<input type="checkbox"/>	No	<input checked="" type="checkbox"/>	X
Cylinder Leaks?	Yes	<input type="checkbox"/>	No	<input checked="" type="checkbox"/>				
Cylinder Damage?	Yes	<input type="checkbox"/>	No	<input checked="" type="checkbox"/>				
Scissor Stack Damage?	Yes	<input type="checkbox"/>	No	<input checked="" type="checkbox"/>				
Wheel Seals Leak?	Yes	<input type="checkbox"/>	No	<input checked="" type="checkbox"/>				
Controls & Safety Switches Operate Properly?	Yes	<input checked="" type="checkbox"/>	No	<input type="checkbox"/>				
All Safety Decals Legible?	Yes	<input checked="" type="checkbox"/>	No	<input type="checkbox"/>				
Other Damage?	_____							
Rent Ready?	Yes	<input checked="" type="checkbox"/>	No	<input type="checkbox"/>				
Options:	_____							
Date Last Annual Inspection:	_____							
Notes:	_____							
Inspected by:	DF							
Price	\$3,950.00							

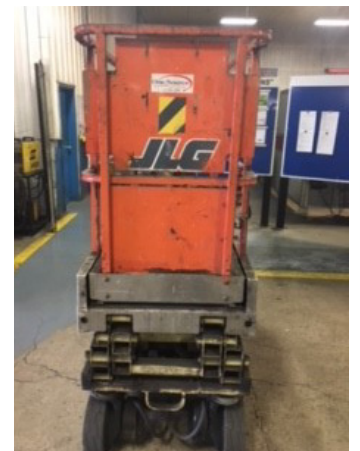

[CLICK FOR EQUIPMENT SPECIFICATIONS](#)

**FINANCING AVAILABLE**

**Pelham, AL 35124**  
 1369 McCain Parkway  
 Phone# 205-728-1100

**Indianapolis, IN 46077**  
 5520 West 96th St.  
 Phone# 317-733-8010

**Decatur, IL 62521**  
 4041 N. Brush College Rd.  
 Phone# 217-872-0980

**Lafayette, IN 47909**  
 2835 Concord Road  
 Phone# 765-477-1155

**Clarksville, TN 37040**  
 2281 Wilma Rudolph Blvd.  
 Phone# 931-802-6730

**Granite City, IL 62040**  
 10 Central Industrial Dr.-Bldg 8  
 Phone# 618-451-2139

**Terre Haute, IN 47805**  
 1151 E Park Ave.  
 Phone# 812-234-1111

**Knoxville, TN 37920**  
 914 A Maryville Pike  
 Phone# 865-219-1737

**Morton, IL 61550**  
 945 Detroit Ave  
 Phone# 309-266-8700

**Louisville, KY 40299**  
 10700 Bluegrass Parkway  
 Phone# 502-493-3780